

肉牛経営の経済的要因の推移

この資料は、肉牛経営の経済的要因と肥育要素をもとに算出した肥育差益を時系列に比較したもの。

平成30年7月

一般社団法人 滋賀県畜産振興協会

図1 和牛取引頭数と素畜価格の推移

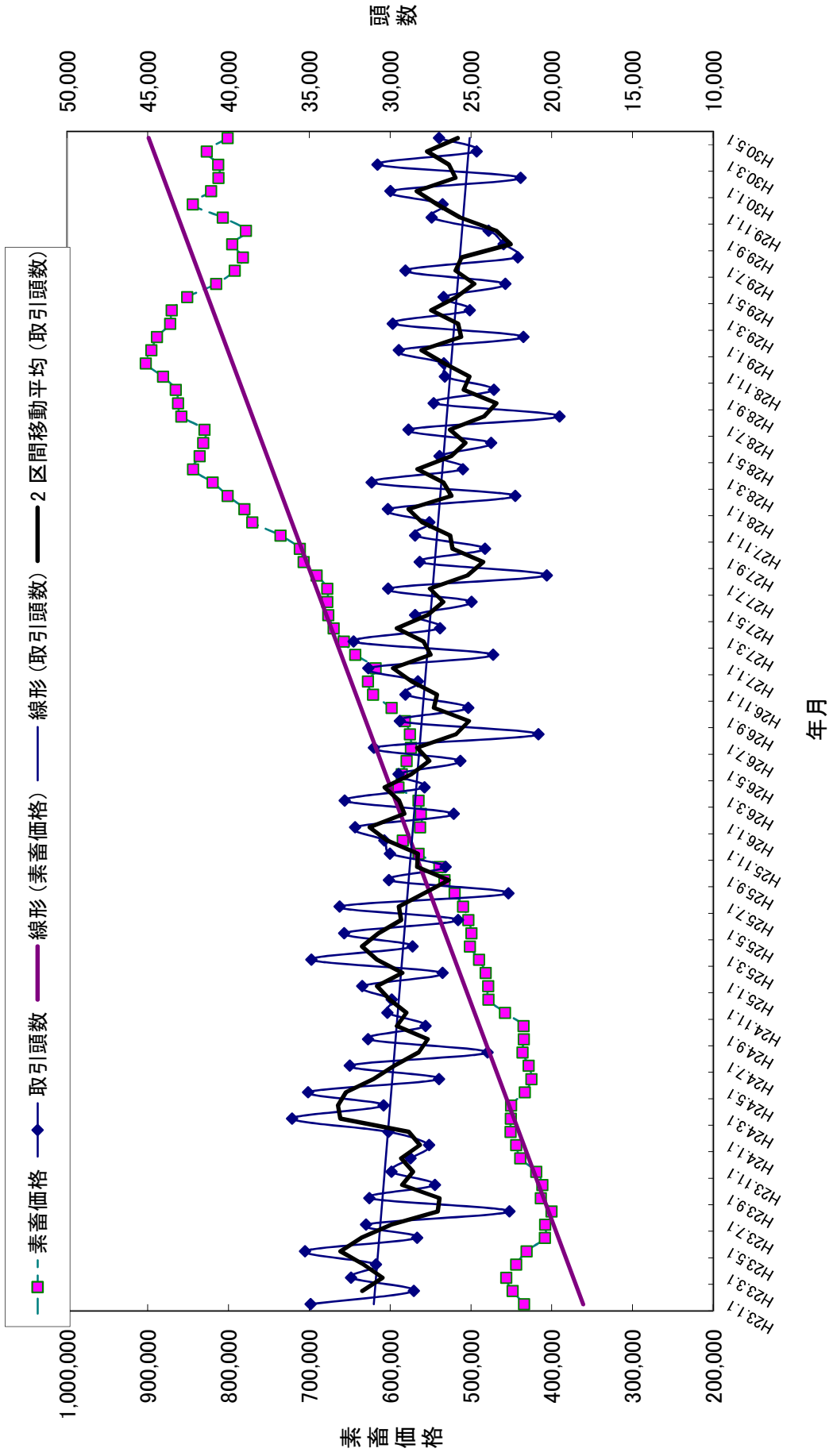

品種別枝肉単価の推移 (加重平均)

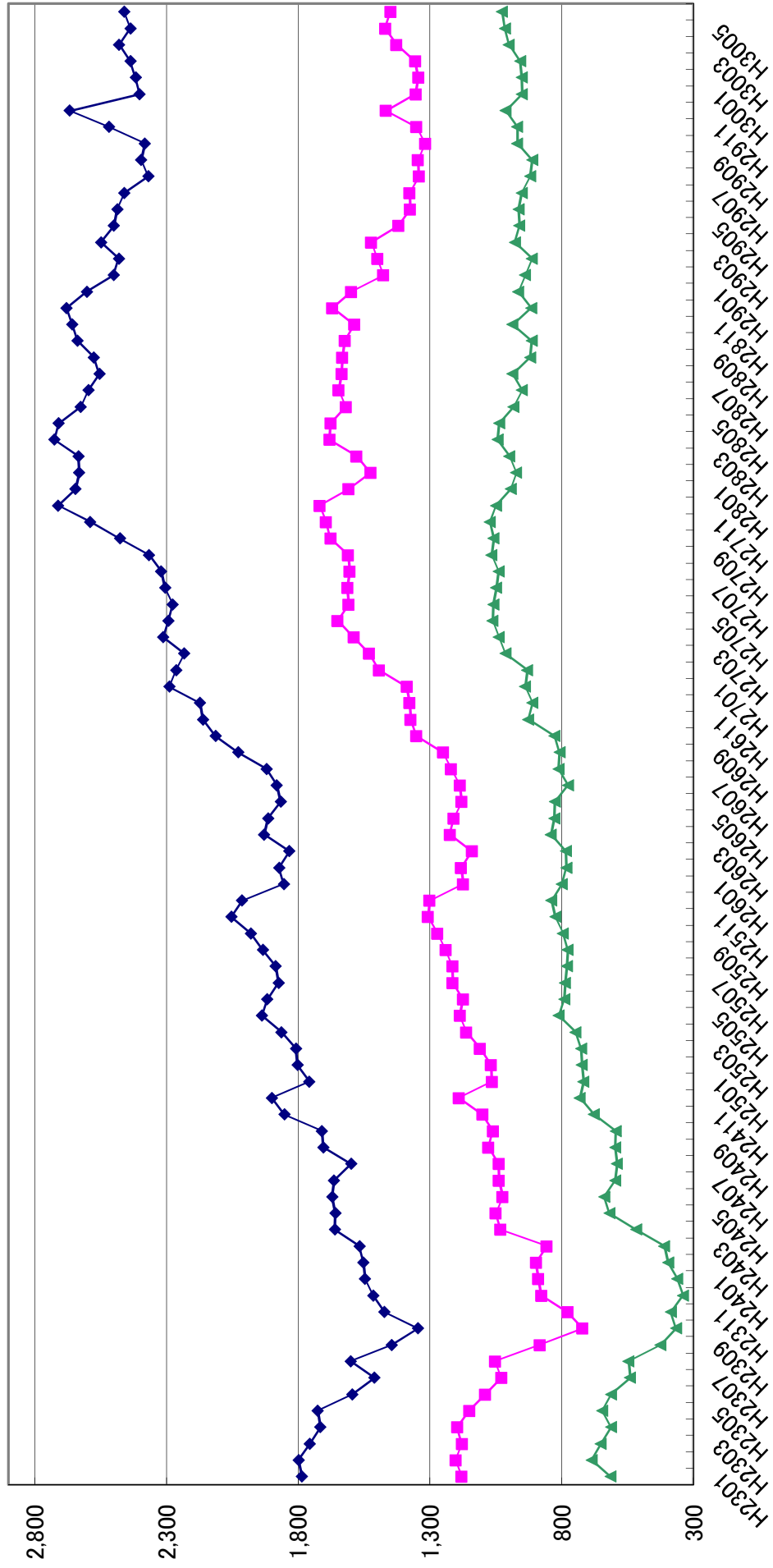
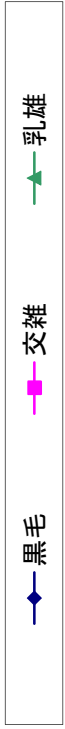

黒去勢販売価格と費用

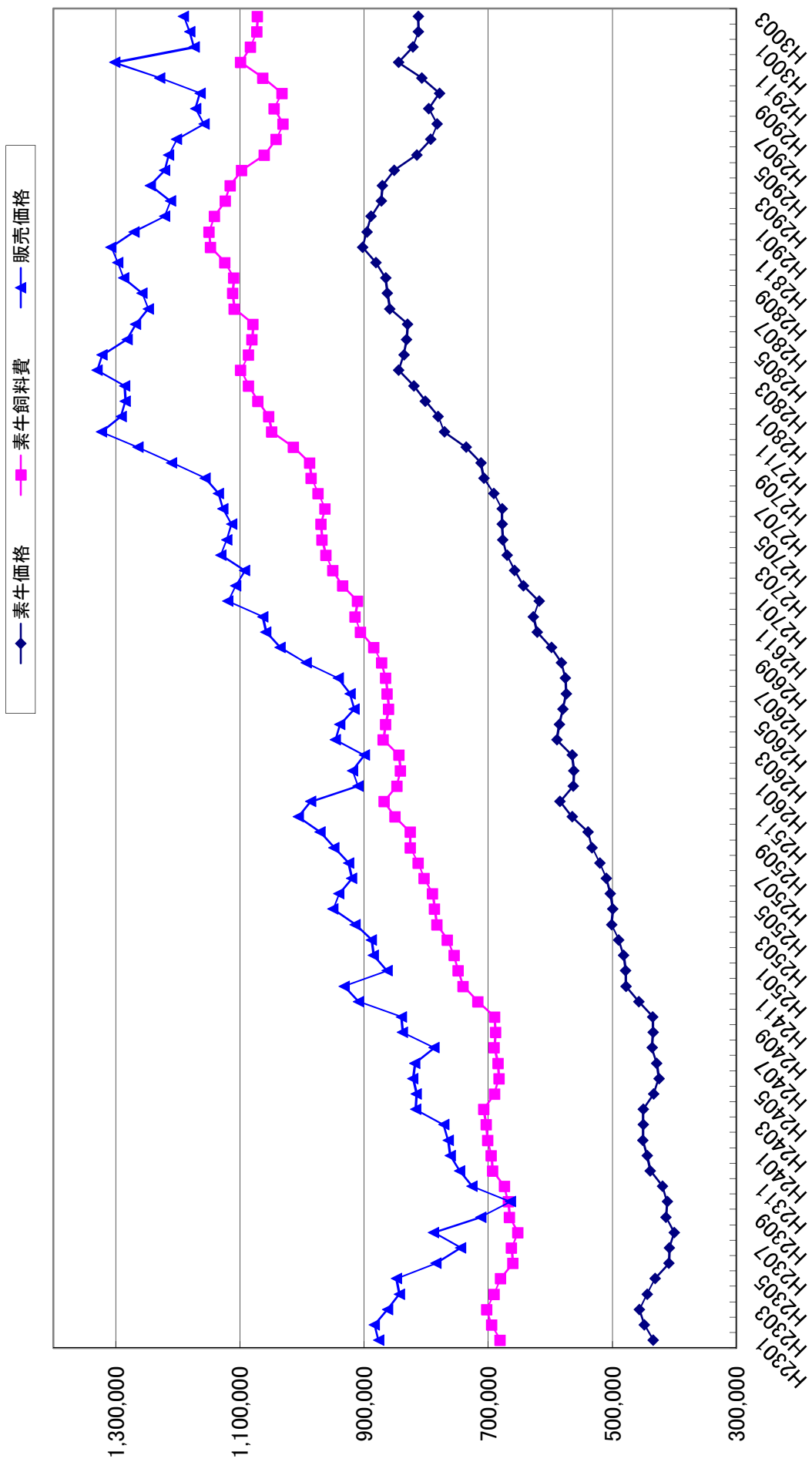

f1去勢販売価格と費用

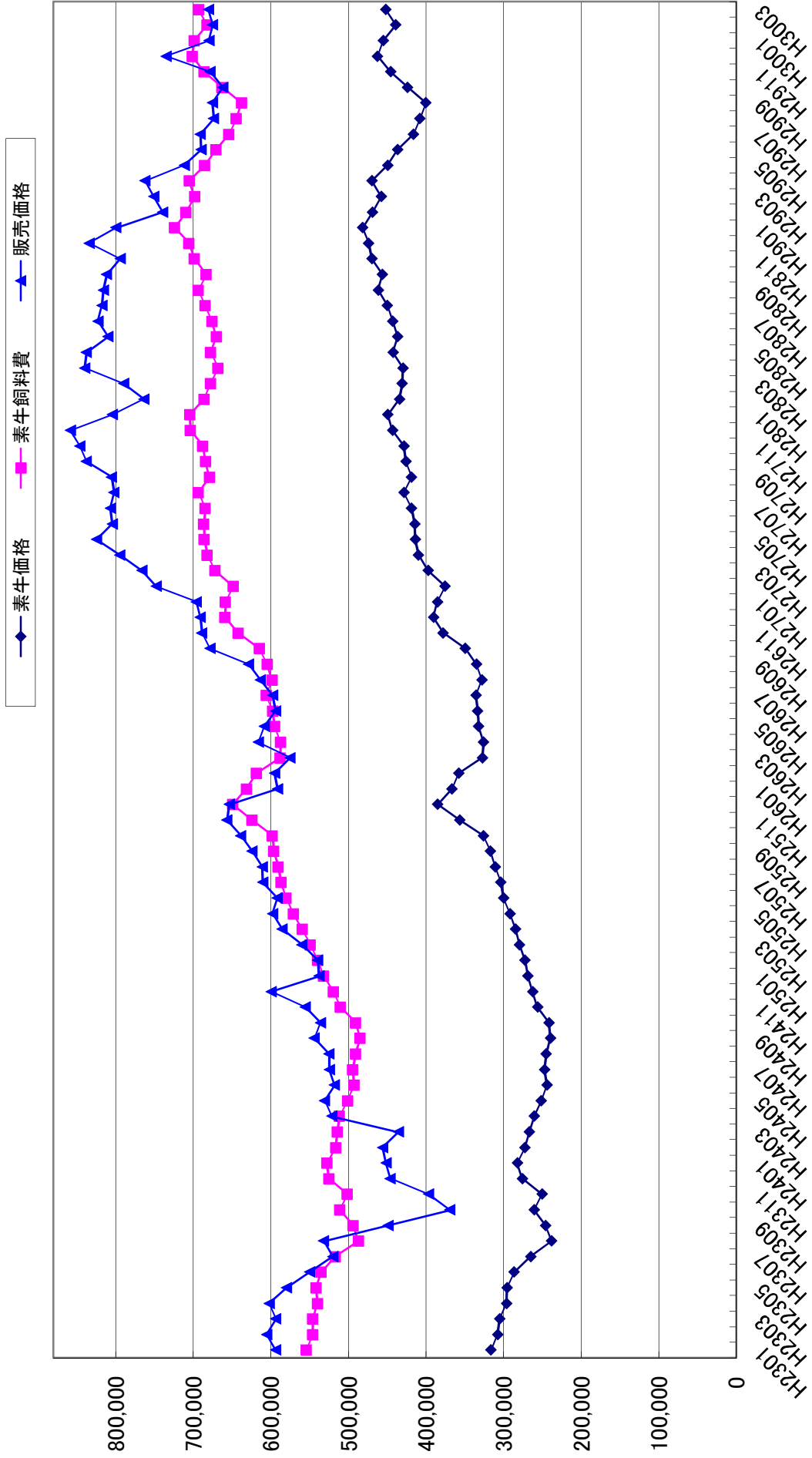

乳去勢販売価格と費用

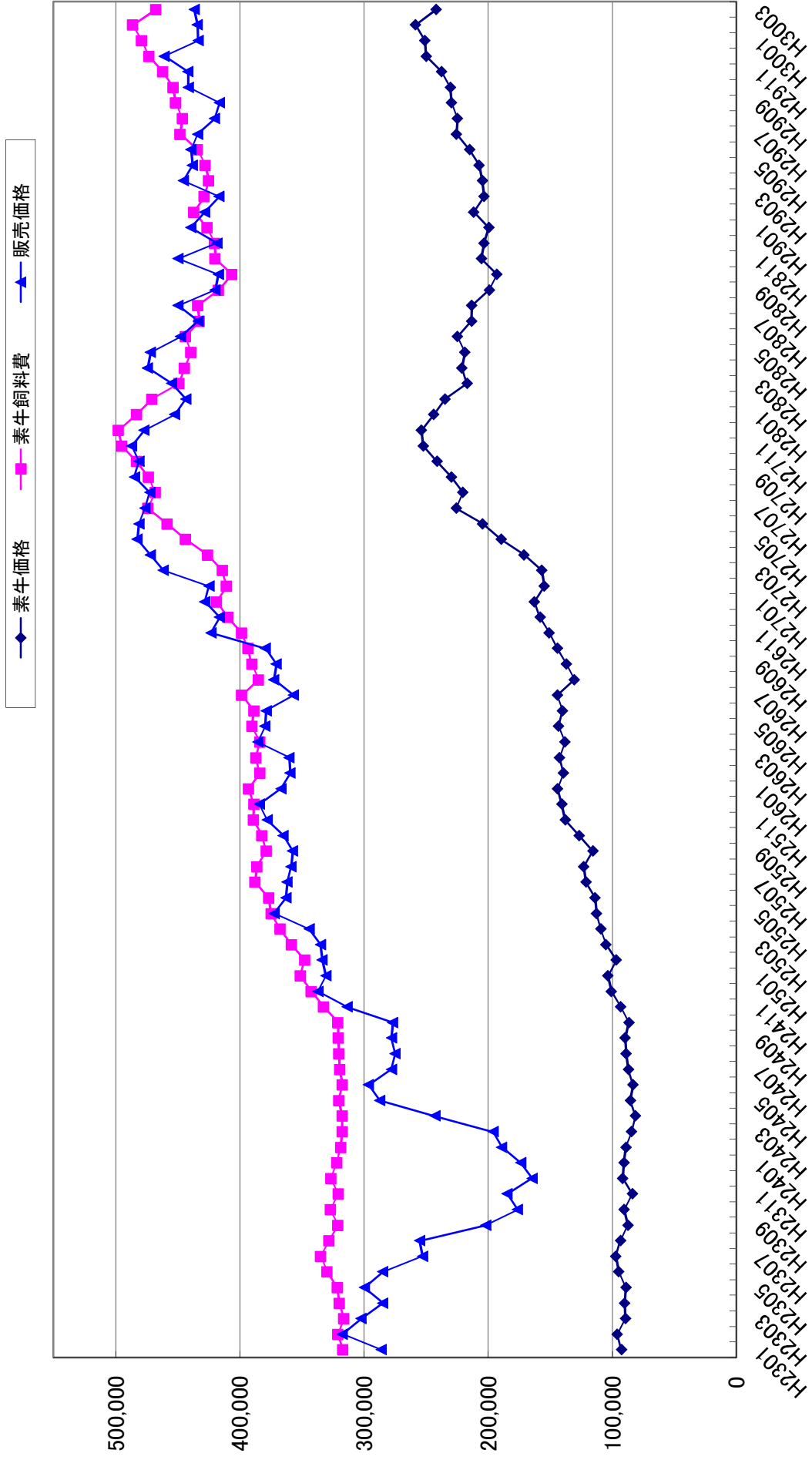

年間肥育差益(損益収支)



図7 年間肥育差益基金補正(損益収支)



年間肥育差益(資金収支)

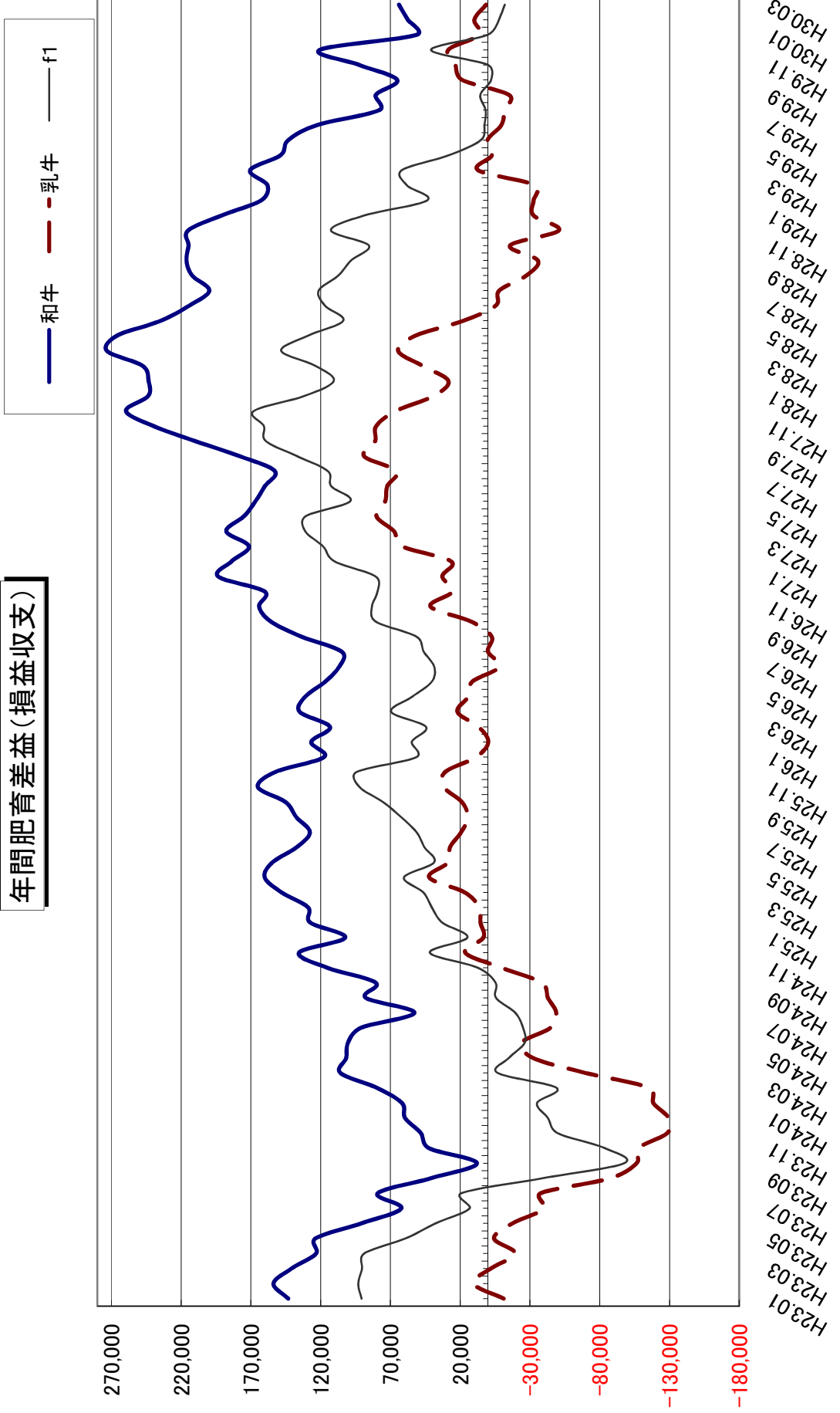
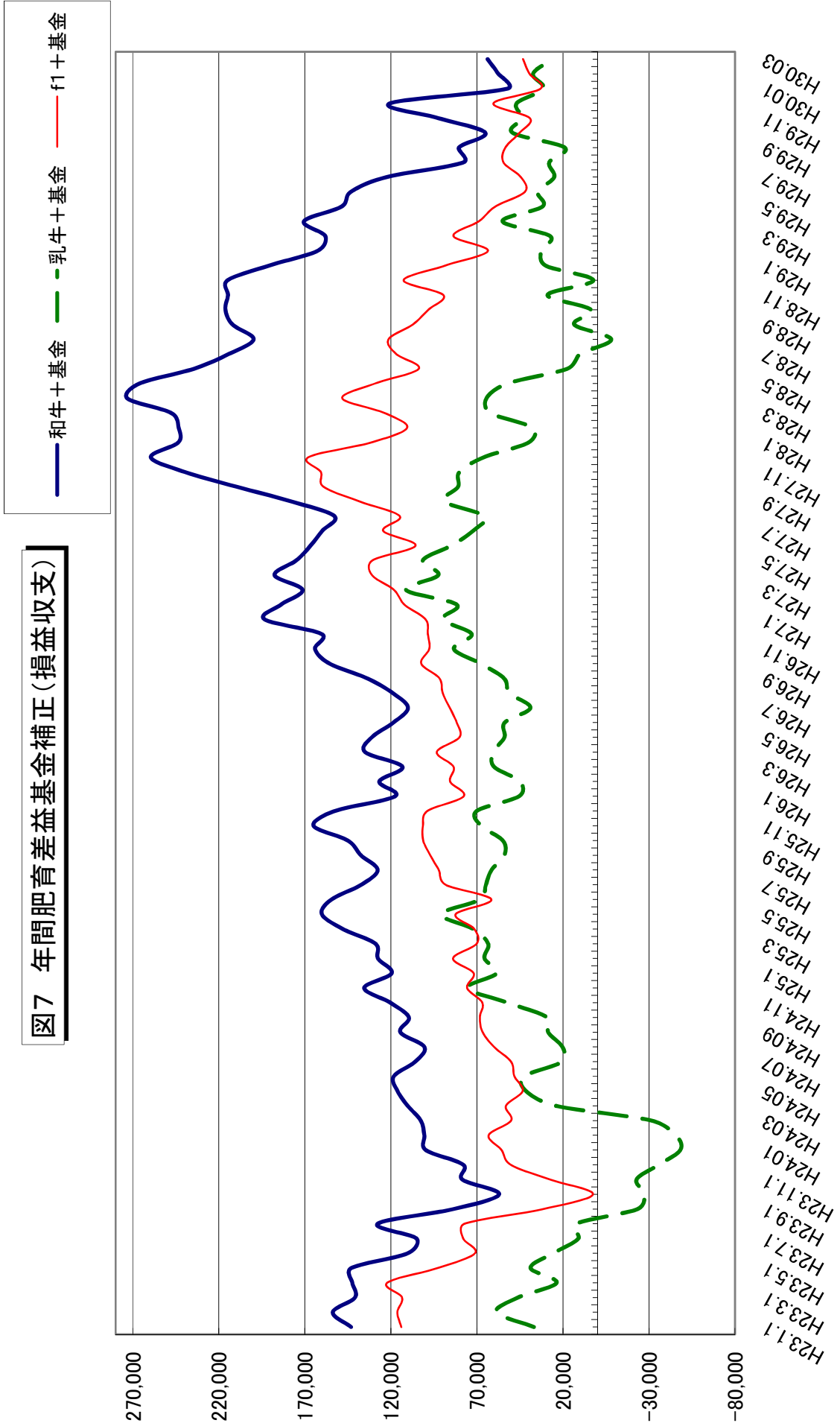

図5 年間肥育差益基金補正(資金収支)



		原データ										素牛価格推移表									
年	月	和牛去勢		和牛		乳雄素牛		乳牛素牛		交雑雄素畜		交雑種		乳子牛		乳子牛		交雑子牛		交雑子牛	
		1頭価格	取引頭数	1頭価格	取引頭数	1頭価格	取引頭数	1頭価格	取引頭数	1頭価格	取引頭数	1頭価格	取引頭数	1頭価格	取引頭数	1頭価格	取引頭数	1頭価格	取引頭数	1頭価格	取引頭数
25	1	478,619	31,732	103,541	461	268,542	5,205	35,850	11,404	111,884	12,186										
	2	481,726	26,754	96,870	568	272,572	5,166	41,997	10,824	118,402	11,519										
	3	489,743	34,881	105,202	724	279,432	5,309	54,616	11,115	128,667	11,531										
	4	501,204	28,605	109,249	720	284,504	5,765	59,257	12,137	143,429	12,490										
	5	499,234	32,839	112,730	812	291,779	5,656	60,837	10,872	152,690	11,771										
	6	503,150	25,793	113,887	782	300,182	5,423	72,790	9,254	164,775	10,177										
	7	509,577	33,133	121,188	751	303,625	5,168	65,903	12,349	163,162	11,884										
	8	520,121	22,679	123,008	566	310,829	4,846	44,952	13,098	139,137	11,768										
	9	532,692	30,080	115,770	677	316,886	5,157	41,091	12,457	148,244	12,178										
	10	538,914	26,567	126,814	680	326,275	4,621	40,432	13,321	154,544	13,962										
	11	564,776	30,010	137,936	590	356,478	4,510	39,664	11,679	149,789	12,268										
	12	584,190	30,358	140,784	707	385,008	4,479	45,861	11,836	168,684	12,966										
26	1	562,839	32,176	144,191	611	366,461	4,064	45,899	11,723	161,446	12,966										
	2	561,849	26,062	139,396	764	358,009	4,180	53,920	10,129	163,446	11,955										
	3	564,710	32,816	142,583	869	327,458	4,585	55,829	10,548	163,118	12,262										
	4	589,476	27,874	138,053	1,000	325,754	5,191	61,044	11,055	172,444	12,321										
	5	585,582	29,485	143,296	932	332,184	5,148	60,078	10,362	172,745	11,702										
	6	579,600	25,657	140,138	892	333,363	5,685	64,787	9,610	180,975	11,049										
	7	574,223	31,006	144,255	911	335,700	5,339	55,914	11,925	179,289	12,423										
	8	575,550	20,823	130,519	788	327,975	5,273	41,647	10,892	160,856	12,108										
	9	581,844	29,407	137,011	731	335,182	5,337	36,640	12,002	155,993	14,410										
	10	597,970	25,161	144,279	860	349,265	5,139	35,346	11,061	148,817	14,265										
	11	620,957	29,057	150,778	686	377,965	5,038	39,163	10,289	154,006	13,596										
	12	627,243	28,283	158,252	849	390,522	5,049	43,341	10,143	150,061	14,332										
27	1	618,000	31,357	162,842	961	385,360	4,818	44,909	10,311	145,544	14,171										
	2	643,048	23,626	154,861	983	375,378	5,039	50,418	9,451	150,936	13,728										
	3	657,289	32,259	156,715	1,166	397,416	5,149	54,897	10,345	162,305	14,768										
	4	669,679	26,906	171,184	1,128	409,694	5,877	65,984	10,486	184,720	14,248										
	5	676,278	28,450	189,524	783	413,886	5,665	79,219	9,208	201,660	12,589										
	6	677,608	24,955	204,548	837	414,675	6,303	96,635	10,572	222,884	13,166										
	7	677,736	30,118	225,645	919	418,550	5,793	81,963	11,376	224,914	13,620										
	8	690,742	20,308	220,459	830	428,584	4,930	71,375	10,728	211,544	13,009										
	9	706,959	28,166	229,746	927	418,801	5,894	75,003	12,039	210,252	14,814										
	10	711,529	24,123	241,275	1,146	425,873	5,302	84,954	10,863	209,951	14,091										
	11	735,560	28,453	252,339	1,053	428,653	5,023	102,991	10,139	220,372	13,877										
	12	770,425	27,579	253,806	975	443,166	5,254	114,825	11,326	226,365	14,670										
28	1	780,250	30,145	243,721	907	449,227	4,528	112,459	10,094	224,257	14,061										
	2	800,907	22,256	234,639	1,196	434,407	5,118	115,395	9,682	229,554	13,772										
	3	819,633	31,149	217,019	1,223	430,872	5,309	116,792	10,732	236,767	15,201										
	4	843,895	25,492	221,148	1,086	429,724	5,160	123,581	9,705	250,058	13,264										
	5	835,533	26,946	218,868	1,004	442,437	5,132	138,486	9,386	264,799	13,066										
	6	831,118	23,748	224,641	1,174	436,382	5,486	139,388	9,653	281,350	12,717										
	7	829,622	28,858	213,460	1,022	442,812	5,131	120,327	10,037	285,459	12,677										
	8	858,292	19,523	213,194	1,126	449,813	5,016	101,886	11,553	270,947	14,607										
	9	862,331	27,310	199,145	1,055	461,602	5,205	91,454	10,796	255,391	14,400										
	10	865,136	23,579	192,912	954	456,042	5,114	98,619	9,990	247,866	14,005										
	11	881,013	26,608	205,488	1,087	469,833	5,061	104,600	10,449	259,911	14,562										
	12	902,353	26,679	203,200	1,082	473,918	5,121	96,030	9,827	264,140	14,274										
29	1	895,420	29,459	199,497	926	481,459	4,744	88,870	9,685	258,295	14,423										
	2	888,515	21,750	211,600	1,009	468,976	4,718	103,225	8,850	269,209	12,744										
	3	872,081	29,846	203,366	1,114	457,833	4,955	115,371	9,820	277,565	13,566										
	4	870,334	25,074	204,671	1,143	469,932	5,042	122,701	9,215	298,087	12,594										
	5	851,126	26,693	207,314	924	449,449	4,902	129,002	9,048	297,879	13,124										
	6	815,133	22,876	214,902	895	436,673	4,989	144,526	8,581	296,850	11,689										
	7	792,358	29,047	225,486	1,072	416,053	5,138	130,409	9,387	282,085	11,588										
	8	782,039	22,095	224,810	934	407,754	4,232	106,255	11,054	248,789	13,226										
	9	795,344	22,985	229,516	993	400,206	4,743	99,874	10,561	230,024	12,678										
	10	778,481	23,901	230,519	978	423,878	4,486	111,822	10,780	222,022	14,025										
	11	807,048	27,437	237,372	936	445,839	4,841	125,088	10,221	227,183	13,614										
	12	844,292	26,757	250,010	877	462,449	5,161	123,705	9,615	224,106	13,490										
30	1	821,411	29,975	251,029	934	455,112	4,362	127,958	9,748	220,702	13,957										
	2	812,259	21,932	258,459	977	439,010	4,823	142,090	8,586	228,402	12,269										
	3	812,628	30,786	241,805	1,151	451,925	4,695	163,624	8,930	247,634	13,155										

去勢枝肉価格推移表 (東京市場)												
年	月	和去				乳去				F1		
		格付割合	A5	A4	A3	格付割合	B3	B2	C2	格付割合	B3	B2
		20	55	25	加重平均	10	85	5	加重平均	70	30	加重平均
		A5	A4	A3		B3	B2	C2		B3	B2	
25	1	1,989	1,721	1,562	1,757	762	714	663	716	1,100	983	1,065
25	2	2,020	1,761	1,627	1,803	828	713	681	723	1,104	984	1,068
25	3	2,015	1,777	1,635	1,809	778	722	690	726	1,143	1,032	1,110
25	4	2,082	1,831	1,678	1,864	882	732	730	747	1,192	1,090	1,161
25	5	2,128	1,911	1,774	1,938	958	797	753	811	1,221	1,107	1,187
25	6	2,130	1,888	1,735	1,918	917	776	762	789	1,205	1,104	1,175
25	7	2,115	1,842	1,667	1,875	925	772	766	787	1,251	1,124	1,213
25	8	2,103	1,854	1,700	1,886	824	776	757	780	1,249	1,132	1,214
25	9	2,136	1,912	1,756	1,935	853	770	742	777	1,272	1,167	1,241
25	10	2,176	1,948	1,817	1,980	858	788	772	794	1,297	1,210	1,271
25	11	2,266	2,031	1,865	2,054	875	819	801	824	1,336	1,240	1,307
25	12	2,247	2,003	1,788	2,013	848	839	803	838	1,354	1,177	1,301
26	1	2,115	1,821	1,627	1,854	909	789	736	798	1,215	1,078	1,174
26	2	2,096	1,839	1,683	1,873	834	777	750	781	1,219	1,095	1,182
26	3	2,087	1,787	1,626	1,833	835	779	751	783	1,181	1,047	1,141
26	4	2,191	1,889	1,708	1,929	923	835	769	841	1,259	1,144	1,225
26	5	2,167	1,875	1,702	1,915	916	819	799	828	1,244	1,127	1,209
26	6	2,128	1,820	1,652	1,867	887	819	813	826	1,218	1,088	1,179
26	7	2,132	1,838	1,673	1,881	919	804	0	775	1,231	1,083	1,187
26	8	2,165	1,877	1,719	1,920	879	805	786	812	1,264	1,115	1,219
26	9	2,251	2,008	1,824	2,028	897	800	746	807	1,286	1,166	1,250
26	10	2,323	2,082	1,937	2,114	904	820	783	827	1,379	1,287	1,351
26	11	2,337	2,146	2,003	2,162	949	926	891	927	1,400	1,311	1,373
26	12	2,398	2,165	1,955	2,173	983	905	859	911	1,432	1,248	1,377
27	1	2,462	2,287	2,118	2,289	1,000	932	910	938	1,422	1,307	1,388
27	2	2,427	2,246	2,116	2,263	1,022	974	0	930	1,517	1,438	1,493
27	3	2,401	2,211	2,085	2,232	1,098	1,063	0	1,013	1,558	1,467	1,531
27	4	2,473	2,303	2,161	2,312	1,135	1,087	0	1,038	1,617	1,524	1,589
27	5	2,441	2,280	2,157	2,293	1,155	1,113	0	1,062	1,674	1,593	1,650
27	6	2,445	2,256	2,127	2,276	1,174	1,107	0	1,058	1,642	1,530	1,608
27	7	2,475	2,283	2,158	2,305	1,175	1,094	0	1,047	1,657	1,512	1,614
27	8	2,478	2,303	2,179	2,320	1,161	1,085	0	1,038	1,641	1,517	1,604
27	9	2,533	2,347	2,217	2,366	1,184	1,115	0	1,066	1,659	1,497	1,610
27	10	2,647	2,448	2,335	2,477	1,172	1,107	0	1,058	1,716	1,585	1,677
27	11	2,745	2,578	2,445	2,589	1,177	1,122	0	1,071	1,739	1,589	1,694
27	12	2,905	2,700	2,529	2,711	1,144	1,099	0	1,049	1,786	1,562	1,719
28	1	2,821	2,628	2,488	2,646	1,123	1,036	0	993	1,662	1,484	1,609
28	2	2,816	2,614	2,464	2,631	1,087	1,016	0	972	1,585	1,386	1,525
28	3	2,829	2,613	2,460	2,634	1,110	1,044	0	998	1,641	1,433	1,579
28	4	2,916	2,709	2,551	2,725	1,133	1,093	0	1,042	1,721	1,587	1,681
28	5	2,880	2,690	2,557	2,709	1,183	1,081	0	1,037	1,719	1,578	1,677
28	6	2,837	2,598	2,441	2,625	1,049	1,032	0	982	1,676	1,487	1,619
28	7	2,835	2,562	2,393	2,597	1,110	987	0	950	1,712	1,492	1,646
28	8	2,774	2,532	2,358	2,555	1,159	1,024	0	986	1,700	1,485	1,636
28	9	2,805	2,555	2,367	2,576	1,120	949	0	919	1,686	1,506	1,632
28	10	2,890	2,598	2,425	2,638	1,027	953	0	913	1,673	1,508	1,624
28	11	2,888	2,637	2,446	2,657	1,159	1,024	0	986	1,645	1,453	1,587
28	12	2,948	2,676	2,413	2,679	944	966	0	916	1,754	1,473	1,670
29	1	2,872	2,571	2,364	2,602	1,229	989	0	964	1,656	1,465	1,599
29	2	2,815	2,467	2,219	2,500	1,065	978	0	938	1,537	1,334	1,476
29	3	2,800	2,462	2,180	2,481	1,085	945	0	912	1,568	1,339	1,499
29	4	2,853	2,543	2,249	2,548	1,085	1,022	0	977	1,592	1,360	1,522
29	5	2,830	2,465	2,205	2,500	1,085	1,002	0	960	1,494	1,245	1,419
29	6	2,799	2,477	2,184	2,487	1,181	994	0	963	1,465	1,166	1,375
29	7	2,812	2,436	2,132	2,460	1,058	994	0	951	1,459	1,185	1,377
29	8	2,721	2,343	2,043	2,369	1,061	957	0	920	1,422	1,156	1,342
29	9	2,794	2,396	1,999	2,396	974	957	0	911	1,432	1,143	1,345
29	10	2,782	2,339	2,025	2,382	1,060	1,014	0	968	1,387	1,157	1,318
29	11	2,832	2,517	2,203	2,517	1,032	1,018	0	969	1,426	1,177	1,351
29	12	2,920	2,665	2,417	2,667	1,117	1,059	0	1,012	1,561	1,247	1,467
30	1	2,742	2,373	2,090	2,402	1,093	989	0	950	1,407	1,231	1,354
30	2	2,740	2,403	2,107	2,417	1,006	1,001	0	952	1,401	1,212	1,344
30	3	2,770	2,420	2,121	2,437	1,053	1,002	0	957	1,420	1,206	1,356

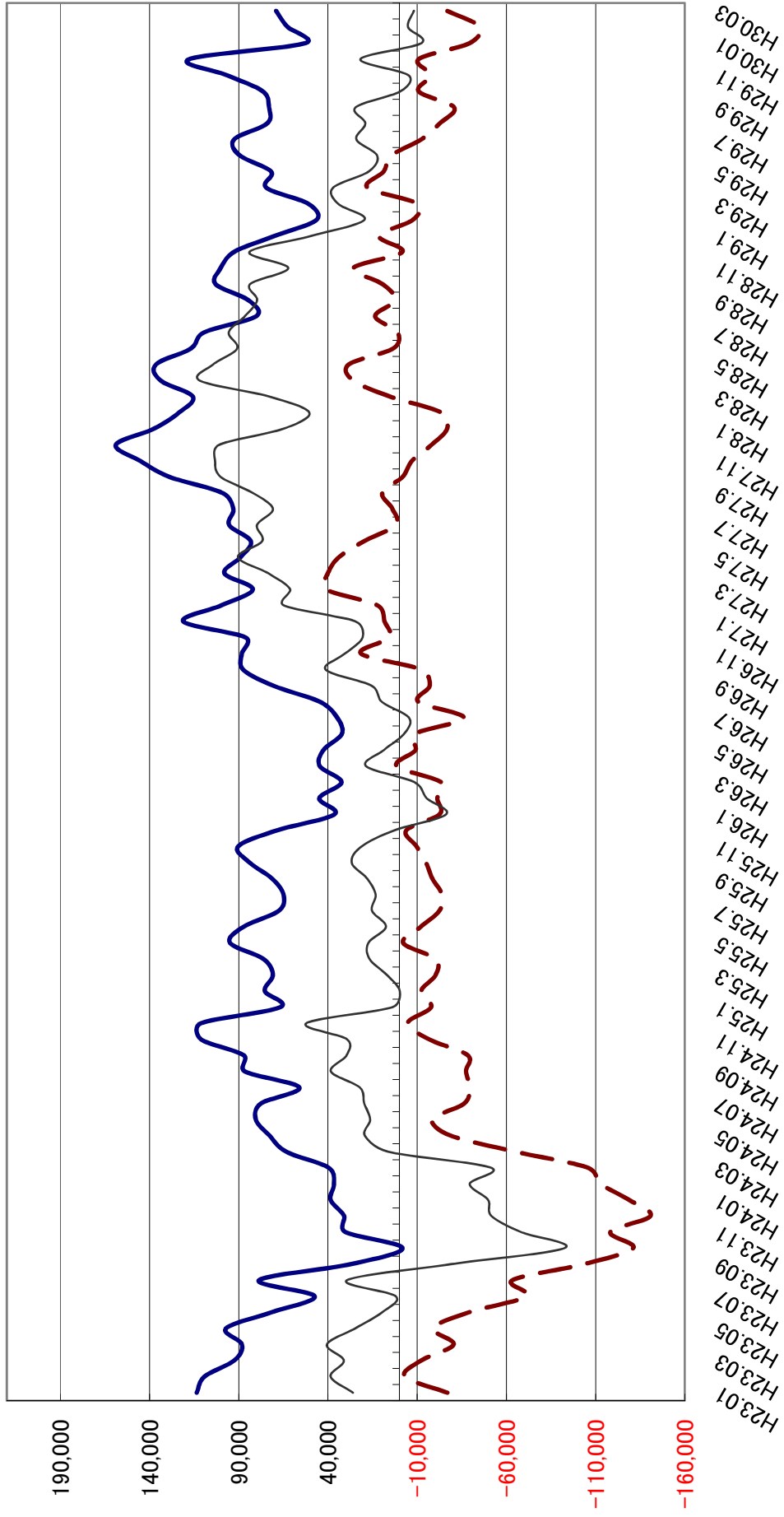
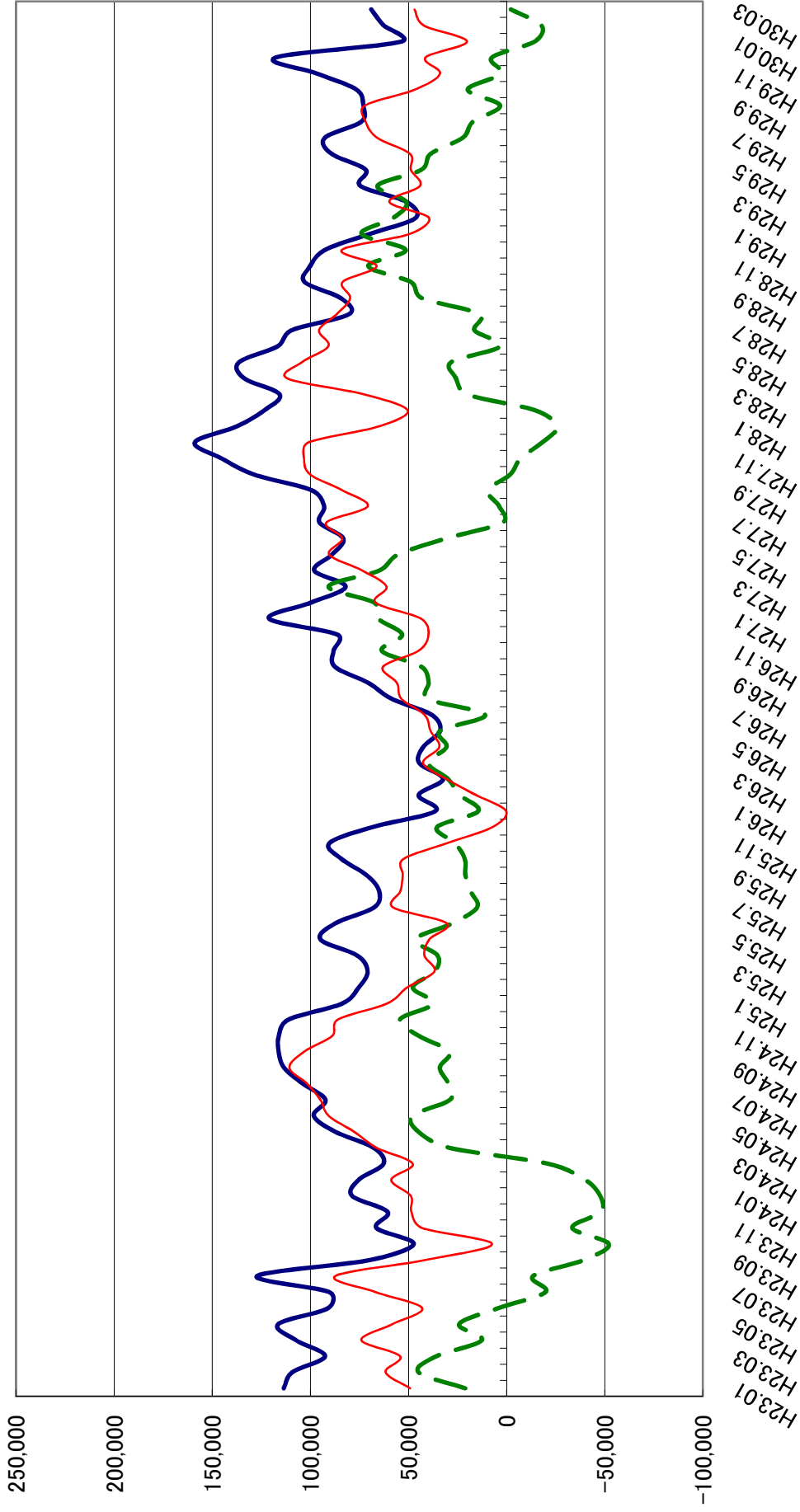
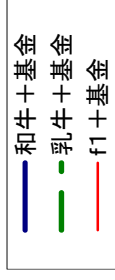
年	月	飼料価格推移表						1日当り飼料費推移表						
		和牛用.		大麦 20		乳, F1用.		大麦 10		濃厚 7.43kg 乾草 1.57kg	濃厚9.00kg 乾草1.43kg	濃厚 7.63kg 乾草1.37kg		
		肉配合38 トウモロコシ15		フスマ 25 大豆粕 2		肉配合30 トウモロコシ50		フスマ 10						
		1.07 1000		1 30		1.12 20		1.05 20		0.92 20		1.45 1		
工場渡し 肉牛配合		小売り 一般フスマ		工場渡し 飼料用トウモロコシ		工場渡し 大麦皮付		小売り 大豆粕		輸入価格 乾草		黒去 1日飼価	ホル去 1日飼価	F1去 1日飼価
H17.7より工場価格*1.07														
25	1	56,149	1,026	1,114	26,493	1,027	1,459	54	427	590	470			
	2	56,149	1,026	1,127	27,968	1,047	1,514	56	433	597	477			
	3	56,149	1,028	1,138	28,950	1,085	1,540	57	437	603	481			
	4	58,970	1,035	1,158	30,835	1,121	1,558	58	447	615	491			
	5	59,021	1,092	1,173	32,653	1,140	1,601	60	455	624	499			
	6	59,021	1,098	1,183	33,575	1,131	1,534	59	454	626	500			
	7	60,898	1,103	1,166	33,149	1,118	1,528	57	466	634	506			
	8	60,898	1,161	1,139	32,504	1,091	1,541	56	464	626	499			
	9	60,948	1,164	1,138	31,136	1,088	1,623	56	464	626	499			
	10	58,078	1,167	1,088	31,010	1,050	1,535	56	455	608	485			
	11	58,054	1,156	1,042	29,123	1,038	1,513	57	452	598	478			
	12	58,054	1,155	1,020	28,519	1,039	1,554	56	450	590	472			
26	1	56,956	1,149	1,024	28,525	1,039	1,638	57	451	592	473			
	2	56,956	1,092	1,003	28,550	1,013	1,638	56	443	582	465			
	3	56,956	1,092	1,006	27,248	1,017	1,634	56	443	582	465			
	4	56,227	1,122	1,021	27,468	1,017	1,640	56	443	585	467			
	5	56,227	1,138	1,033	27,443	1,009	1,605	56	444	588	469			
	6	56,227	1,138	1,050	27,055	1,014	1,635	55	445	591	472			
	7	59,667	1,133	1,056	27,287	1,047	1,655	55	457	605	482			
	8	59,640	1,133	1,055	28,927	1,062	1,662	55	459	605	483			
	9	59,640	1,133	1,041	29,719	1,060	1,767	56	459	603	481			
	10	56,668	1,133	1,025	29,619	1,088	1,732	57	454	593	474			
	11	56,650	1,101	1,013	31,020	1,089	1,752	58	452	590	472			
	12	56,600	1,097	1,034	31,035	1,101	1,678	60	456	599	480			
27	1	59,158	1,107	1,043	31,633	1,087	1,667	61	464	609	487			
	2	59,101	1,114	1,050	30,927	1,072	1,625	60	462	609	488			
	3	59,048	1,113	1,058	30,199	1,091	1,628	61	465	613	491			
	4	58,796	1,111	1,037	31,150	1,087	1,612	61	462	607	486			
	5	58,796	1,111	1,028	30,963	1,079	1,552	62	462	605	485			
	6	58,796	1,111	1,024	30,551	1,094	1,547	62	463	605	485			
	7	56,499	1,113	1,008	31,289	1,064	1,481	61	452	591	474			
	8	56,499	1,114	1,010	29,780	1,043	1,464	60	449	589	472			
	9	56,499	1,114	1,000	28,735	986	1,481	57	441	581	465			
	10	56,101	1,113	991	25,908	976	1,464	57	438	576	461			
	11	56,162	1,115	991	25,395	1,013	1,464	57	441	578	462			
	12	56,205	1,116	1,002	27,230	1,012	1,447	57	441	581	464			
28	1	55,512	1,129	981	27,205	975	1,387	55	434	570	456			
	2	55,512	1,115	960	25,337	951	1,351	54	429	562	449			
	3	55,317	1,117	938	24,165	926	1,290	52	422	552	441			
	4	49,929	1,115	927	22,900	910	1,245	52	404	532	425			
	5	49,606	1,074	915	22,092	898	1,200	51	398	525	420			
	6	49,257	1,068	914	21,500	886	1,217	51	395	522	417			
	7	50,856	1,061	907	20,897	867	1,238	49	395	521	416			
	8	50,878	1,058	922	19,944	875	1,378	48	397	525	419			
	9	50,897	1,060	901	20,374	874	1,391	47	395	519	414			
	10	48,397	1,057	885	20,321	882	1,374	48	388	508	406			
	11	48,251	998	897	20,710	880	1,289	49	385	510	408			
	12	48,968	991	911	20,600	886	1,289	50	389	517	413			
29	1	51,887	992	959	20,888	903	1,386	53	403	540	432			
	2	51,838	991	950	21,763	893	1,335	53	400	536	429			
	3	51,197	991	958	21,268	891	1,358	52	399	536	429			
	4	48,443	992	954	21,152	897	1,354	52	389	524	420			
	5	48,375	1,013	954	21,469	888	1,384	52	390	525	420			
	6	48,078	1,015	942	20,986	897	1,317	53	389	522	418			
	7	48,030	1,016	949	#REF!	917	1,302	54	396	530	424			
	8	47,096	1,014	944	21,462	920	1,286	54	393	527	423			
	9	47,782	1,016	931	22,451	927	1,339	54	396	529	424			
	10	48,424	1,017	933	22,577	955	1,291	55	402	532	427			
	11	48,352	1,041	928	22,930	978	1,290	56	405	534	429			
	12	48,290	1,042	931	24,328	960	1,332	55	403	531	426			
30	1	51,187	1,057	938	25,483	998	1,307	55	415	543	435			
	2	50,990	1,057	925	24,598	990	1,297	54	413	542	434			
	3	50,989	1,057	923	26,514	980	1,309	53	410	537	430			

月別 肥育差益の推移											
		導入月齢	9ヵ月								
		導入体重	320kg								
		肥育期間	630日								
		出荷体重	803kg								
		枝肉重量	482kg								
		黒雄									
年	月	1頭価格	黒去販売額	増加額	1頭当り 飼料費	1頭当り 肥育差益	年間 肥育差益	補完マルキン BSEマルキン	マルキン	年 間 補正基金	合計
25	1	478,619	862,785	384,166	269,123	115,042	66,652	0	29,600	17,149	83,801
	2	481,726	884,635	402,909	272,727	130,182	75,423	0	0	0	75,423
	3	489,743	887,688	397,945	275,587	122,358	70,890	0	0	0	70,890
	4	501,204	914,037	412,833	281,308	131,526	76,201	0	0	0	76,201
	5	499,234	949,705	450,471	286,650	163,821	94,912	0	0	0	94,912
	6	503,150	940,065	436,915	286,184	150,732	87,329	0	0	0	87,329
	7	509,577	919,339	409,762	293,265	116,497	67,495	0	0	0	67,495
	8	520,121	924,641	404,520	292,408	112,112	64,954	0	0	0	64,954
	9	532,692	948,259	415,567	292,503	123,065	71,299	0	0	0	71,299
	10	538,914	970,271	431,357	286,436	144,921	83,962	0	0	0	83,962
	11	564,776	1,005,778	441,002	285,062	155,940	90,346	0	0	0	90,346
	12	584,190	985,855	401,665	283,349	118,317	68,548	0	0	0	68,548
26	1	562,839	909,539	346,700	283,966	62,734	36,346	0	0	0	36,346
	2	561,849	918,375	356,526	279,046	77,480	44,889	0	0	0	44,889
	3	564,710	899,417	334,707	278,775	55,932	32,405	0	0	0	32,405
	4	589,476	945,689	356,213	279,241	76,972	44,595	0	0	0	44,595
	5	585,582	938,619	353,037	279,651	73,387	42,518	0	0	0	42,518
	6	579,600	915,483	335,883	280,199	55,685	32,262	0	2,900	1,680	33,942
	7	574,223	922,392	348,169	288,156	60,013	34,770	0	5,900	3,418	38,188
	8	575,550	941,351	365,801	288,924	76,876	44,540	0	24,200	14,021	58,560
	9	581,844	993,085	411,241	289,391	121,851	70,596	0	0	0	70,596
	10	597,970	1,034,698	436,728	285,711	151,017	87,494	0	0	0	87,494
	11	620,957	1,057,834	436,877	284,533	152,344	88,263	0	0	0	88,263
	12	627,243	1,062,975	435,732	287,078	148,654	86,125	0	0	0	86,125
27	1	618,000	1,119,048	501,048	292,049	208,999	121,087	0	0	0	121,087
	2	643,048	1,106,516	463,468	291,192	172,276	99,811	0	0	0	99,811
	3	657,289	1,091,735	434,446	292,704	141,741	82,120	0	0	0	82,120
	4	669,679	1,130,295	460,616	291,337	169,279	98,074	0	0	0	98,074
	5	676,278	1,120,815	444,537	290,959	153,578	88,978	0	0	0	88,978
	6	677,608	1,112,782	435,174	291,470	143,705	83,257	0	0	0	83,257
	7	677,736	1,126,921	449,185	284,571	164,614	95,371	0	0	0	95,371
	8	690,742	1,133,990	443,248	282,687	160,561	93,023	0	0	0	93,023
	9	706,959	1,156,001	449,042	277,761	171,282	99,235	0	0	0	99,235
	10	711,529	1,209,503	497,974	275,732	222,242	128,759	0	0	0	128,759
	11	735,560	1,263,809	528,249	277,540	250,709	145,252	0	0	0	145,252
	12	770,425	1,322,613	552,188	277,893	274,295	158,917	0	0	0	158,917
28	1	780,250	1,290,961	510,711	273,288	237,424	137,555	0	0	0	137,555
	2	800,907	1,284,053	483,146	269,961	213,184	123,512	0	0	0	123,512
	3	819,633	1,285,338	465,705	265,961	199,744	115,725	0	0	0	115,725
	4	843,895	1,329,361	485,466	254,526	230,939	133,798	0	0	0	133,798
	5	835,533	1,321,488	485,955	250,520	235,436	136,403	0	0	0	136,403
	6	831,118	1,281,161	450,043	248,648	201,394	116,681	0	0	0	116,681
	7	829,622	1,267,343	437,721	248,837	188,884	109,433	0	0	0	109,433
	8	858,292	1,247,099	388,807	250,249	138,559	80,276	0	0	0	80,276
	9	862,331	1,257,221	394,890	248,844	146,047	84,614	0	0	0	84,614
	10	865,136	1,287,105	421,969	244,194	177,775	102,997	0	0	0	102,997
	11	881,013	1,296,424	415,411	242,657	172,754	100,088	0	0	0	100,088
	12	902,353	1,307,028	404,675	244,793	159,882	92,630	0	0	0	92,630
29	1	895,420	1,270,075	374,655	254,117	120,538	69,836	0	0	0	69,836
	2	888,515	1,220,911	332,396	252,290	80,106	46,411	0	0	0	46,411
	3	872,081	1,211,431	339,350	251,301	88,050	51,013	0	0	0	51,013
	4	870,334	1,244,047	373,713	244,976	128,737	74,586	0	0	0	74,586
	5	851,126	1,220,750	369,624	245,662	123,962	71,819	0	0	0	71,819
	6	815,133	1,214,323	399,190	245,051	154,139	89,303	0	0	0	89,303
	7	792,358	1,201,470	409,112	249,203	159,909	92,646	0	0	0	92,646
	8	782,039	1,157,608	375,569	247,741	127,828	74,059	0	0	0	74,059
	9	795,344	1,170,783	375,439	249,348	126,091	73,053	0	0	0	73,053
	10	778,481	1,163,874	385,393	253,285	132,108	76,539	0	0	0	76,539
	11	807,048	1,229,105	422,057	255,295	166,762	96,616	0	0	0	96,616
	12	844,292	1,301,405	457,113	253,859	203,254	117,758	0	0	0	117,758
30	1	821,411	1,173,353	351,942	261,368	90,574	52,476	0	1,900	1,101	53,576
	2	812,259	1,180,583	368,324	260,140	108,185	62,678	0	0	0	62,678
	3	812,628	1,190,384	377,756	258,552	119,204	69,063	0	0	0	69,063

		月別 肥育差益の推移											
		導入月齢	7ヵ月										
		導入体重	285kg		乳雄去勢								
		肥育期間	420日										
		出荷体重	772kg		資金収支								
		枝肉重量	440kg										
年	月	ホル雄	ホル去販売額	増加額	1頭当り	1頭当り	年間	補充マルキン	マルキン	年間	合計		
		1頭価格			飼料費	肥育差益	肥育差益	BSEマルキン		補正基金			
25	1	103,541	330,672	227,131	247,619	-20,488	-17,805	0	63,500	55,185	37,379		
	2	96,870	333,576	236,706	250,828	-14,122	-12,273	0	69,200	60,138	47,865		
	3	105,202	334,940	229,738	253,138	-23,400	-20,336	0	65,600	57,010	36,674		
	4	109,249	344,136	234,887	258,212	-23,325	-20,270	0	63,900	55,532	35,262		
	5	112,730	372,296	259,566	262,004	-2,438	-2,119	0	56,000	48,667	46,548		
	6	113,887	362,836	248,949	262,773	-13,824	-12,014	0	45,700	39,716	27,702		
	7	121,188	361,780	240,592	266,423	-25,831	-22,448	0	43,200	37,543	15,095		
	8	123,008	358,656	235,648	263,109	-27,461	-23,865	0	48,600	42,236	18,371		
	9	115,770	357,336	241,566	262,857	-21,291	-18,503	0	45,500	39,542	21,039		
	10	126,814	364,948	238,134	255,293	-17,159	-14,912	0	41,700	36,239	21,328		
	11	137,936	377,928	239,992	251,055	-11,063	-9,614	0	41,400	35,979	26,364		
	12	140,784	384,264	243,480	247,901	-4,421	-3,842	0	45,300	39,368	35,526		
26	1	144,191	366,796	222,605	248,522	-25,917	-22,524	0	42,600	37,021	14,498		
	2	139,396	359,316	219,920	244,411	-24,491	-21,284	0	51,900	45,104	23,820		
	3	142,583	360,108	217,525	244,411	-26,886	-23,365	0	61,300	53,273	29,908		
	4	138,053	385,320	247,267	245,532	1,735	1,508	0	44,300	38,499	40,007		
	5	143,296	379,688	236,392	246,813	-10,421	-9,056	0	45,700	39,716	30,659		
	6	140,138	378,720	238,582	248,363	-9,781	-8,500	0	48,900	42,496	33,996		
	7	144,255	356,632	212,377	253,991	-41,614	-36,164	0	54,300	47,189	11,025		
	8	130,519	372,560	242,041	254,255	-12,214	-10,615	0	58,800	51,100	40,485		
	9	137,011	370,580	233,569	253,180	-19,611	-17,043	0	65,400	56,836	39,793		
	10	144,279	379,204	234,925	249,115	-14,190	-12,331	0	64,200	55,793	43,462		
	11	150,778	423,204	272,426	247,661	24,765	21,522	0	48,500	42,149	63,670		
	12	158,252	416,120	257,868	251,387	6,481	5,633	0	54,800	47,624	53,256		
27	1	162,842	428,088	265,246	255,667	9,579	8,325	0	65,700	57,096	65,421		
	2	154,861	424,744	269,883	255,788	14,095	12,249	0	63,600	55,271	67,520		
	3	156,715	461,396	304,681	257,305	47,376	41,172	0	57,100	49,623	90,795		
	4	171,184	472,000	300,816	254,776	46,040	40,011	0	28,800	25,029	65,039		
	5	189,524	482,604	293,080	254,129	38,951	33,850	0	24,700	21,466	55,315		
	6	204,548	481,196	276,648	253,991	22,657	19,690	0	12,900	11,211	30,901		
	7	225,645	476,356	250,711	248,367	2,344	2,037	0	0	0	2,037		
	8	220,459	472,396	251,937	247,535	4,402	3,825	0	0	0	3,825		
	9	229,746	484,628	254,882	243,865	11,017	9,575	0	0	0	9,575		
	10	241,275	481,108	239,833	241,891	-2,058	-1,788	0	0	0	-1,788		
	11	252,339	486,916	234,577	242,705	-8,128	-7,064	0	0	0	-7,064		
	12	253,806	476,884	223,078	243,877	-20,799	-18,076	0	0	0	-18,076		
28	1	243,721	452,376	208,655	239,421	-30,766	-26,737	0	1,100	956	-25,781		
	2	234,639	443,312	208,673	235,981	-27,308	-23,732	0	10,500	9,125	-14,607		
	3	217,019	454,796	237,777	231,840	5,937	5,160	0	17,500	15,208	20,368		
	4	221,148	474,156	253,008	223,314	29,694	25,806	0	0	0	25,806		
	5	218,868	471,868	253,000	220,378	32,622	28,350	0	0	0	28,350		
	6	224,641	447,624	222,983	219,139	3,844	3,340	0	0	0	3,340		
	7	213,460	433,500	220,040	218,929	1,111	965	0	17,800	15,469	16,434		
	8	213,194	449,472	236,278	220,639	15,639	13,591	0	0	0	13,591		
	9	199,145	419,728	220,583	217,879	2,704	2,350	0	47,000	40,845	43,195		
	10	192,912	417,132	224,220	213,356	10,864	9,442	0	45,300	39,368	48,809		
	11	205,488	449,472	243,984	214,330	29,654	25,771	0	51,500	44,756	70,527		
	12	203,200	418,320	215,120	217,039	-1,919	-1,668	0	61,100	53,099	51,431		
29	1	199,497	439,484	239,987	226,926	13,061	11,351	0	72,100	62,658	74,009		
	2	211,600	428,132	216,532	225,225	-8,693	-7,555	0	75,200	65,352	57,798		
	3	203,366	416,692	213,326	225,091	-11,765	-10,224	0	70,700	61,442	51,218		
	4	204,671	445,468	240,797	220,231	20,566	17,873	0	55,200	47,971	65,844		
	5	207,314	437,988	230,674	220,479	10,195	8,860	0	39,900	34,675	43,535		
	6	214,902	439,220	224,318	219,164	5,154	4,479	0	39,400	34,241	38,719		
	7	225,486	433,808	208,322	222,432	-14,110	-12,262	0	39,900	34,675	22,413		
	8	224,810	420,124	195,314	221,407	-26,093	-22,676	0	45,900	39,889	17,213		
	9	229,516	416,296	186,780	222,079	-35,299	-30,677	0	39,200	34,067	3,390		
	10	230,519	441,376	210,857	223,289	-12,432	-10,804	0	35,300	30,677	19,874		
	11	237,372	441,640	204,268	224,456	-20,188	-17,545	0	23,500	20,423	2,878		
	12	250,010	460,736	210,726	223,209	-12,483	-10,848	0	21,200	18,424	7,576		
30	1	251,029	433,500	182,471	227,875	-45,404	-39,458	0	29,000	25,202	-14,256		
	2	258,459	434,160	175,701	227,749	-52,048	-45,232	0	31,700	27,549	-17,684		
	3	241,805	436,580	194,775	225,733	-30,958	-26,904	0	28,500	24,768	-2,136		

		月別 肥育差益の推移										
		導入月齢	8ヵ月									
		導入体重	285kg		F1去勢							
		肥育期間	560日									
		出荷体重	830kg		資金収支							
		枝肉重量	490kg									
年	月	F1 1頭価格	F1去販売額	増加額	1頭当り 飼料費	1頭当り 肥育差益	年間 肥育差益	補完マルキン BSEマルキン	マルキン	年 間 補正基金	合計	
25	1	268,542	537,801	269,259	263,312	5,947	3,876	0	87,600	57,096	60,973	
	2	272,572	539,320	266,748	267,120	-372	-243	0	78,300	51,035	50,792	
	3	279,432	559,753	280,321	269,612	10,709	6,980	0	45,800	29,852	36,832	
	4	284,504	585,086	300,582	274,938	25,644	16,715	0	38,700	25,224	41,939	
	5	291,779	597,532	305,753	279,182	26,571	17,318	0	33,900	22,096	39,414	
	6	300,182	591,603	291,421	279,871	11,550	7,528	0	35,200	22,943	30,471	
	7	303,625	610,321	306,696	283,198	23,498	15,316	0	65,400	42,627	57,943	
	8	310,829	610,811	299,982	279,569	20,413	13,305	0	62,800	40,932	54,237	
	9	316,886	623,845	306,959	279,210	27,749	18,086	0	53,500	34,871	52,957	
	10	326,275	638,741	312,466	271,477	40,989	26,716	0	40,000	26,071	52,788	
	11	356,478	656,528	300,050	267,562	32,488	21,175	0	14,200	9,255	30,430	
	12	385,008	653,441	268,433	264,057	4,376	2,852	0	6,900	4,497	7,350	
26	1	366,461	591,211	224,750	264,964	-40,214	-26,211	0	40,700	26,528	317	
	2	358,009	595,082	237,073	260,585	-23,512	-15,325	0	47,400	30,895	15,570	
	3	327,458	574,992	247,534	260,428	-12,894	-8,404	0	60,000	39,107	30,703	
	4	325,754	616,005	290,251	261,576	28,675	18,690	0	36,700	23,921	42,611	
	5	332,184	608,361	276,177	262,853	13,324	8,685	0	39,400	25,680	34,365	
	6	333,363	593,710	260,347	264,314	-3,967	-2,586	0	63,500	41,388	38,803	
	7	335,700	597,434	261,734	270,077	-8,343	-5,438	0	72,500	47,255	41,817	
	8	327,975	613,457	285,482	270,368	15,114	9,851	0	67,200	43,800	53,651	
	9	335,182	628,500	293,318	269,422	23,896	15,575	0	62,000	40,411	55,986	
	10	349,265	678,186	328,921	265,586	63,335	41,281	0	33,400	21,770	63,051	
	11	377,965	688,917	310,952	264,242	46,710	30,445	0	22,200	14,470	44,915	
	12	390,522	690,632	300,110	268,537	31,573	20,579	0	29,600	19,293	39,872	
27	1	385,360	695,875	310,515	272,994	37,521	24,455	0	29,500	19,228	43,683	
	2	375,378	747,717	372,339	273,017	99,322	64,737	0	3,200	2,086	66,823	
	3	397,416	766,043	368,627	274,680	93,947	61,233	0	0	0	61,233	
	4	409,694	794,659	384,965	272,149	112,816	73,532	0	0	0	73,532	
	5	413,886	824,353	410,467	271,662	138,805	90,471	0	0	0	90,471	
	6	414,675	804,116	389,441	271,510	117,931	76,866	0	10,600	6,909	83,774	
	7	418,550	806,615	388,065	265,647	122,418	79,790	0	18,500	12,058	91,848	
	8	428,584	801,862	373,278	264,538	108,740	70,875	0	0	0	70,875	
	9	418,801	805,096	386,295	260,249	126,046	82,155	0	2,300	1,499	83,654	
	10	425,873	837,583	411,710	258,132	153,578	100,100	0	0	0	100,100	
	11	428,653	846,060	417,407	258,927	158,480	103,295	0	0	0	103,295	
	12	443,166	858,212	415,046	260,103	154,943	100,990	0	0	0	100,990	
28	1	449,227	804,214	354,987	255,276	99,711	64,990	0	0	0	64,990	
	2	434,407	763,397	328,990	251,558	77,432	50,469	0	0	0	50,469	
	3	430,872	789,514	358,642	246,943	111,699	72,804	0	0	0	72,804	
	4	429,724	839,592	409,868	238,179	171,689	111,904	0	0	0	111,904	
	5	442,437	837,583	395,146	235,015	160,131	104,371	0	0	0	104,371	
	6	436,382	809,457	373,075	233,632	139,443	90,887	0	0	0	90,887	
	7	442,812	822,540	379,728	233,027	146,701	95,618	0	0	0	95,618	
	8	449,813	817,395	367,582	234,730	132,852	86,591	0	0	0	86,591	
	9	461,602	815,680	354,078	231,706	122,372	79,761	0	0	0	79,761	
	10	456,042	811,515	355,473	227,164	128,309	83,630	0	0	0	83,630	
	11	469,833	793,826	323,993	228,486	95,507	62,250	0	6,200	4,041	66,292	
	12	473,918	834,153	360,235	231,336	128,899	84,015	0	0	0	84,015	
29	1	481,459	799,363	317,904	242,161	75,743	49,368	0	0	0	49,368	
	2	468,976	739,289	270,313	240,251	30,062	19,594	0	30,700	20,010	39,604	
	3	457,833	750,657	292,824	240,083	52,741	34,376	0	39,000	25,420	59,795	
	4	469,932	761,976	292,044	235,088	56,956	37,123	0	10,800	7,039	44,162	
	5	449,449	711,457	262,008	235,413	26,595	17,334	0	48,300	31,481	48,816	
	6	436,673	689,897	253,224	234,108	19,116	12,460	0	56,600	36,891	49,351	
	7	416,053	690,632	274,579	237,647	36,932	24,072	0	64,400	41,975	66,047	
	8	407,754	673,678	265,924	236,650	29,274	19,080	0	81,000	52,795	71,875	
	9	400,206	675,197	274,991	237,395	37,596	24,504	0	73,500	47,906	72,411	
	10	423,878	661,820	237,942	238,885	-943	-615	0	72,700	47,385	46,770	
	11	445,839	678,137	232,298	240,145	-7,847	-5,114	0	60,000	39,107	33,993	
	12	462,449	734,732	272,283	238,778	33,505	21,838	0	30,000	19,554	41,391	
30	1	455,112	679,558	224,446	243,426	-18,980	-12,371	0	50,100	32,655	20,283	
	2	439,010	674,707	235,697	243,130	-7,433	-4,845	0	72,300	47,124	42,280	
	3	451,925	680,342	228,417	240,895	-12,478	-8,133	0	84,600	55,141	47,008	

		月別 肥育差益の推移									
		導入月齢	9か月								
		導入体重	320kg								
		肥育期間	630日								
		出荷体重	803kg								
		枝肉重量	482kg								
				和牛去勢							
				損益収支							
年	月	黒雄	黒去販売額	増加額	1頭当り	1頭当り	年間	補完マルキン	マルキン	年 間	合計
		1頭価格			飼料費	肥育差益	肥育差益	BSEマルキン		補正基金	
25	1	431,085	862,785	431,700	254,911	176,789	102,425	0	29,600	17,149	119,575
	2	408,441	884,635	476,194	256,047	220,147	127,546	0	0	0	127,546
	3	407,858	887,688	479,830	257,178	222,652	128,997	0	0	0	128,997
	4	400,140	914,037	513,897	258,473	255,425	147,984	0	0	0	147,984
	5	413,220	949,705	536,485	260,135	276,350	160,108	0	0	0	160,108
	6	411,556	940,065	528,509	261,769	266,741	154,540	0	0	0	154,540
	7	418,914	919,339	500,425	263,559	236,867	137,232	0	0	0	137,232
	8	438,801	924,641	485,840	265,363	220,477	127,737	0	0	0	127,737
	9	443,835	948,259	504,424	267,209	237,216	137,435	0	0	0	137,435
	10	450,923	970,271	519,348	268,908	250,440	145,096	0	0	0	145,096
	11	450,420	1,005,778	555,358	270,585	284,773	164,987	0	0	0	164,987
	12	450,290	985,855	535,565	272,054	263,512	152,669	0	0	0	152,669
26	1	433,265	909,539	476,274	273,352	202,922	117,566	0	0	0	117,566
	2	425,114	918,375	493,261	274,432	218,829	126,782	0	0	0	126,782
	3	428,362	899,417	471,055	275,463	195,592	113,319	0	0	0	113,319
	4	436,025	945,689	509,664	276,596	233,068	135,031	0	0	0	135,031
	5	434,476	938,619	504,143	277,815	226,328	131,127	0	0	0	131,127
	6	434,721	915,483	480,762	279,083	201,680	116,846	0	2,900	1,680	118,526
	7	457,563	922,392	464,829	280,679	184,150	106,690	0	5,900	3,418	110,108
	8	478,163	941,351	463,188	282,104	181,084	104,914	0	24,200	14,021	118,935
	9	478,619	993,085	514,466	283,426	231,040	133,857	0	0	0	133,857
	10	481,726	1,034,698	552,972	284,216	268,756	155,708	0	0	0	155,708
	11	489,743	1,057,834	568,091	284,778	283,313	164,142	0	0	0	164,142
	12	501,204	1,062,975	561,771	285,326	276,446	160,163	0	0	0	160,163
27	1	499,234	1,119,048	619,814	285,837	333,977	193,495	0	0	0	193,495
	2	503,150	1,106,516	603,366	286,053	317,313	183,840	0	0	0	183,840
	3	509,577	1,091,735	582,158	286,364	295,794	171,373	0	0	0	171,373
	4	520,121	1,130,295	610,174	286,272	323,902	187,657	0	0	0	187,657
	5	532,692	1,120,815	588,123	286,203	301,920	174,922	0	0	0	174,922
	6	538,914	1,112,782	573,868	286,154	287,714	166,692	0	0	0	166,692
	7	564,776	1,126,921	562,145	286,065	276,080	159,951	0	0	0	159,951
	8	584,190	1,133,990	549,800	285,952	263,848	152,864	0	0	0	152,864
	9	562,839	1,156,001	593,162	285,686	307,477	178,141	0	0	0	178,141
	10	561,849	1,209,503	647,654	285,294	362,361	209,939	0	0	0	209,939
	11	564,710	1,263,809	699,099	285,222	413,877	239,786	0	0	0	239,786
	12	589,476	1,322,613	733,137	285,180	447,957	259,531	0	0	0	259,531
28	1	585,582	1,290,961	705,379	284,897	420,483	243,613	0	0	0	243,613
	2	579,600	1,284,053	704,453	284,435	420,018	243,344	0	0	0	243,344
	3	574,223	1,285,338	711,115	283,757	427,358	247,596	0	0	0	247,596
	4	575,550	1,329,361	753,811	282,156	471,655	273,260	0	0	0	273,260
	5	581,844	1,321,488	739,644	280,327	459,317	266,112	0	0	0	266,112
	6	597,970	1,281,161	683,191	278,387	404,804	234,529	0	0	0	234,529
	7	620,957	1,267,343	646,386	276,631	369,755	214,223	0	0	0	214,223
	8	627,243	1,247,099	619,856	274,998	344,858	199,799	0	0	0	199,799
	9	618,000	1,257,221	639,221	273,178	366,044	212,073	0	0	0	212,073
	10	643,048	1,287,105	644,057	270,899	373,159	216,195	0	0	0	216,195
	11	657,289	1,296,424	639,135	268,588	370,547	214,682	0	0	0	214,682
	12	669,679	1,307,028	637,349	266,306	371,043	214,969	0	0	0	214,969
29	1	676,278	1,270,075	593,797	264,534	329,263	190,764	0	0	0	190,764
	2	677,608	1,220,911	543,303	262,692	280,610	162,576	0	0	0	162,576
	3	677,736	1,211,431	533,695	260,780	272,916	158,118	0	0	0	158,118
	4	690,742	1,244,047	553,305	258,894	294,411	170,571	0	0	0	170,571
	5	706,959	1,220,750	513,791	257,131	256,660	148,700	0	0	0	148,700
	6	711,529	1,214,323	502,794	255,573	247,221	143,231	0	0	0	143,231
	7	735,560	1,201,470	465,910	254,310	211,600	122,594	0	0	0	122,594
	8	770,425	1,157,608	387,183	252,891	134,292	77,804	0	0	0	77,804
	9	780,250	1,170,783	390,533	251,532	139,001	80,532	0	0	0	80,532
	10	800,907	1,163,874	362,967	250,579	112,388	65,114	0	0	0	65,114
	11	819,633	1,229,105	409,472	249,881	159,591	92,461	0	0	0	92,461
	12	843,895	1,301,405	457,510	249,305	208,205	120,627	0	0	0	120,627
30	1	835,533	1,173,353	337,820	249,630	88,190	51,094	0	1,900	1,101	52,195
	2	831,118	1,180,583	349,465	250,088	99,377	57,576	0	0	0	57,576
	3	829,622	1,190,384	360,762	250,560	110,202	63,847	0	0	0	63,847

		月別 肥育差益の推移									
		導入月齢	7ヵ月								
		導入体重	285kg		乳雄去勢						
		肥育期間	420日								
		出荷体重	772kg		損益収支						
		枝肉重量	440kg								
年	月	ホル雄 1頭価格	ホル去販売額	増加額	1頭当り 飼料費	1頭当り 肥育差益	年間 肥育差益	補完マルキン BSEマルキン	マルキン	年 間 補正基金	合計
25	1	91,705	330,672	238,967	235,038	3,929	3,415	0	63,500	55,185	58,599
	2	90,728	333,576	242,848	236,558	6,290	5,467	0	69,200	60,138	65,605
	3	89,090	334,940	245,850	238,362	7,488	6,507	0	65,600	57,010	63,517
	4	84,601	344,136	259,535	240,311	19,224	16,707	0	63,900	55,532	72,239
	5	81,363	372,296	290,933	242,309	48,624	42,256	0	56,000	48,667	90,923
	6	85,551	362,836	277,285	244,460	32,825	28,527	0	45,700	39,716	68,242
	7	83,399	361,780	278,381	246,960	31,421	27,306	0	43,200	37,543	64,849
	8	87,112	358,656	271,544	249,326	22,218	19,309	0	48,600	42,236	61,545
	9	88,856	357,336	268,480	251,755	16,725	14,535	0	45,500	39,542	54,076
	10	89,716	364,948	275,232	253,626	21,606	18,776	0	41,700	36,239	55,016
	11	86,593	377,928	291,335	254,920	36,415	31,647	0	41,400	35,979	67,625
	12	93,231	384,264	291,033	255,588	35,445	30,803	0	45,300	39,368	70,171
26	1	100,843	366,796	265,953	256,133	9,820	8,534	0	42,600	37,021	45,555
	2	103,541	359,316	255,775	255,887	-112	-97	0	51,900	45,104	45,007
	3	96,870	360,108	263,238	255,393	7,845	6,818	0	61,300	53,273	60,090
	4	105,202	385,320	280,118	254,808	25,310	21,996	0	44,300	38,499	60,495
	5	109,249	379,688	270,439	253,931	16,508	14,346	0	45,700	39,716	54,062
	6	112,730	378,720	265,990	252,882	13,108	11,392	0	48,900	42,496	53,888
	7	113,887	356,632	242,745	252,206	-9,461	-8,222	0	54,300	47,189	38,967
	8	121,188	372,560	251,372	251,270	102	89	0	58,800	51,100	51,189
	9	123,008	370,580	247,572	250,506	-2,934	-2,550	0	65,400	56,836	54,286
	10	115,770	379,204	263,434	249,449	13,985	12,153	0	64,200	55,793	67,946
	11	126,814	423,204	296,390	248,862	47,528	41,304	0	48,500	42,149	83,453
	12	137,936	416,120	278,184	248,888	29,296	25,460	0	54,800	47,624	73,084
27	1	140,784	428,088	287,304	249,485	37,819	32,866	0	65,700	57,096	89,963
	2	144,191	424,744	280,553	250,044	30,509	26,514	0	63,600	55,271	81,785
	3	139,396	461,396	322,000	251,036	70,964	61,671	0	57,100	49,623	111,294
	4	142,583	472,000	329,417	251,833	77,584	67,424	0	28,800	25,029	92,453
	5	138,053	482,604	344,551	252,495	92,056	80,001	0	24,700	21,466	101,467
	6	143,296	481,196	337,900	253,047	84,853	73,742	0	12,900	11,211	84,952
	7	140,138	476,356	336,218	253,047	83,171	72,280	0	0	0	72,280
	8	144,255	472,396	328,141	252,551	75,591	65,692	0	0	0	65,692
	9	130,519	484,628	354,109	251,751	102,358	88,954	0	0	0	88,954
	10	137,011	481,108	344,097	250,883	93,214	81,008	0	0	0	81,008
	11	144,279	486,916	342,637	250,390	92,247	80,167	0	0	0	80,167
	12	150,778	476,884	326,106	250,099	76,007	66,054	0	0	0	66,054
28	1	158,252	452,376	294,124	249,178	44,946	39,060	0	1,100	956	40,016
	2	162,842	443,312	280,470	247,664	32,806	28,510	0	10,500	9,125	37,635
	3	154,861	454,796	299,935	245,822	54,113	47,027	0	17,500	15,208	62,235
	4	156,715	474,156	317,441	243,207	74,234	64,513	0	0	0	64,513
	5	171,184	471,868	300,684	240,561	60,123	52,250	0	0	0	52,250
	6	189,524	447,624	258,100	237,870	20,230	17,581	0	0	0	17,581
	7	204,548	433,500	228,952	235,173	-6,221	-5,406	0	17,800	15,469	10,063
	8	225,645	449,472	223,827	233,040	-9,213	-8,006	0	0	0	-8,006
	9	220,459	419,728	199,269	230,758	-31,489	-27,366	0	47,000	40,845	13,480
	10	229,746	417,132	187,386	228,412	-41,026	-35,653	0	45,300	39,368	3,715
	11	241,275	449,472	208,197	226,292	-18,095	-15,725	0	51,500	44,756	29,031
	12	252,339	418,320	165,981	224,317	-58,336	-50,697	0	61,100	53,099	2,402
29	1	253,806	439,484	185,678	223,013	-37,335	-32,446	0	72,100	62,658	30,212
	2	243,721	428,132	184,411	221,921	-37,510	-32,598	0	75,200	65,352	32,754
	3	234,639	416,692	182,053	221,084	-39,031	-33,919	0	70,700	61,442	27,522
	4	217,019	445,468	228,449	220,191	8,259	7,177	0	55,200	47,971	55,148
	5	221,148	437,988	216,840	219,972	-3,132	-2,722	0	39,900	34,675	31,953
	6	218,868	439,220	220,352	219,879	473	411	0	39,400	34,241	34,652
	7	224,641	433,808	209,167	220,132	-10,965	-9,529	0	39,900	34,675	25,146
	8	213,460	420,124	206,664	220,323	-13,659	-11,870	0	45,900	39,889	28,019
	9	213,194	416,296	203,102	220,434	-17,332	-15,062	0	39,200	34,067	19,005
	10	199,145	441,376	242,231	220,850	21,381	18,581	0	35,300	30,677	49,259
	11	192,912	441,640	248,728	221,704	27,024	23,485	0	23,500	20,423	43,908
	12	205,488	460,736	255,248	222,387	32,861	28,558	0	21,200	18,424	46,982
30	1	203,200	433,500	230,300	223,220	7,080	6,153	0	29,000	25,202	31,355
	2	199,497	434,160	234,663	223,284	11,379	9,889	0	31,700	27,549	37,438
	3	211,600	436,580	224,980	223,323	1,657	1,440	0	28,500	24,768	26,208

		月別 肥育差益の推移										
		導入月齢	8ヵ月									
		導入体重	285kg		F1去勢							
		肥育期間	560日									
		出荷体重	830kg		損益収支							
		枝肉重量	490kg									
年	月	F1	F1		1頭当り	1頭当り	年間	補完マルキン		年間	合計	
		1頭価格	去販売額	増加額	飼料費	肥育差益	肥育差益	BSEマルキン	マルキン	補正基金		
25	1	265,335	537,801	272,466	249,670	22,796	14,858	0	87,600	57,096	71,954	
	2	238,363	539,320	300,957	250,492	50,465	32,893	0	78,300	51,035	83,927	
	3	246,257	559,753	313,496	251,601	61,895	40,343	0	45,800	29,852	70,194	
	4	260,878	585,086	324,208	253,057	71,151	46,375	0	38,700	25,224	71,599	
	5	250,431	597,532	347,101	254,573	92,528	60,309	0	33,900	22,096	82,404	
	6	276,125	591,603	315,478	256,104	59,374	38,699	0	35,200	22,943	61,642	
	7	282,399	610,321	327,922	257,902	70,021	45,638	0	65,400	42,627	88,265	
	8	272,446	610,811	338,365	259,709	78,657	51,267	0	62,800	40,932	92,199	
	9	266,723	623,845	357,122	261,568	95,554	62,281	0	53,500	34,871	97,151	
	10	260,565	638,741	378,176	262,828	115,348	75,182	0	40,000	26,071	101,254	
	11	251,460	656,528	405,068	263,705	141,363	92,138	0	14,200	9,255	101,394	
	12	244,205	653,441	409,236	264,470	144,766	94,356	0	6,900	4,497	98,854	
26	1	247,331	591,211	343,880	265,338	78,542	51,192	0	40,700	26,528	77,720	
	2	245,082	595,082	350,000	266,056	83,944	54,714	0	47,400	30,895	85,608	
	3	239,846	574,992	335,146	266,829	68,317	44,528	0	60,000	39,107	83,635	
	4	241,758	616,005	374,247	267,685	106,562	69,456	0	36,700	23,921	93,376	
	5	256,289	608,361	352,072	268,430	83,643	54,517	0	39,400	25,680	80,197	
	6	262,779	593,710	330,931	268,970	61,961	40,385	0	63,500	41,388	81,773	
	7	268,542	597,434	328,892	269,679	59,213	38,594	0	72,500	47,255	85,849	
	8	272,572	613,457	340,885	270,051	70,834	46,169	0	67,200	43,800	89,969	
	9	279,432	628,500	349,068	270,172	78,896	51,424	0	62,000	40,411	91,834	
	10	284,504	678,186	393,682	269,960	123,722	80,640	0	33,400	21,770	102,410	
	11	291,779	688,917	397,138	269,397	127,741	83,260	0	22,200	14,470	97,730	
	12	300,182	690,632	390,450	268,837	121,614	79,266	0	29,600	19,293	98,559	
27	1	303,625	695,875	392,250	268,475	123,775	80,675	0	29,500	19,228	99,903	
	2	310,829	747,717	436,888	267,939	168,949	110,119	0	3,200	2,086	112,204	
	3	316,886	766,043	449,157	267,682	181,476	118,283	0	0	0	118,283	
	4	326,275	794,659	468,384	267,310	201,074	131,057	0	0	0	131,057	
	5	356,478	824,353	467,875	267,320	200,556	130,719	0	0	0	130,719	
	6	385,008	804,116	419,108	267,527	151,581	98,798	0	10,600	6,909	105,707	
	7	366,461	806,615	440,154	267,611	172,543	112,461	0	18,500	12,058	124,519	
	8	358,009	801,862	443,853	267,589	176,264	114,887	0	0	0	114,887	
	9	327,458	805,096	477,638	267,571	210,067	136,919	0	2,300	1,499	138,418	
	10	325,754	837,583	511,829	267,450	244,379	159,283	0	0	0	159,283	
	11	332,184	846,060	513,876	267,311	246,565	160,708	0	0	0	160,708	
	12	333,363	858,212	524,849	267,166	257,683	167,954	0	0	0	167,954	
28	1	335,700	804,214	468,514	266,690	201,824	131,546	0	0	0	131,546	
	2	327,975	763,397	435,422	265,716	169,706	110,612	0	0	0	110,612	
	3	335,182	789,514	454,332	264,483	189,849	123,741	0	0	0	123,741	
	4	349,265	839,592	490,327	262,838	227,489	148,274	0	0	0	148,274	
	5	377,965	837,583	459,618	261,229	198,389	129,307	0	0	0	129,307	
	6	390,522	809,457	418,935	259,618	159,317	103,840	0	0	0	103,840	
	7	385,360	822,540	437,180	257,749	179,431	116,950	0	0	0	116,950	
	8	375,378	817,395	442,017	255,736	186,282	121,416	0	0	0	121,416	
	9	397,416	815,680	418,264	253,561	164,703	107,351	0	0	0	107,351	
	10	409,694	811,515	401,821	251,060	150,761	98,264	0	0	0	98,264	
	11	413,886	793,826	379,940	248,762	131,178	85,500	0	6,200	4,041	89,541	
	12	414,675	834,153	419,478	246,640	172,838	112,653	0	0	0	112,653	
29	1	418,550	799,363	380,813	245,095	135,718	88,459	0	0	0	88,459	
	2	428,584	739,289	310,705	243,759	66,946	43,635	0	30,700	20,010	63,645	
	3	418,801	750,657	331,856	242,472	89,385	58,260	0	39,000	25,420	83,679	
	4	425,873	761,976	336,103	241,147	94,956	61,891	0	10,800	7,039	68,930	
	5	428,653	711,457	282,804	239,952	42,853	27,931	0	48,300	31,481	59,412	
	6	443,166	689,897	246,731	238,645	8,086	5,270	0	56,600	36,891	42,161	
	7	449,227	690,632	241,405	237,463	3,942	2,569	0	64,400	41,975	44,544	
	8	434,407	673,678	239,271	236,483	2,788	1,817	0	81,000	52,795	54,612	
	9	430,872	675,197	244,325	235,738	8,587	5,597	0	73,500	47,906	53,503	
	10	429,724	661,820	232,096	235,314	-3,218	-2,097	0	72,700	47,385	45,288	
	11	442,437	678,137	235,700	235,417	283	185	0	60,000	39,107	39,292	
	12	436,382	734,732	298,350	235,615	62,735	40,890	0	30,000	19,554	60,443	
30	1	442,812	679,558	236,746	236,131	616	401	0	50,100	32,655	33,056	
	2	449,813	674,707	224,894	236,662	-11,768	-7,670	0	72,300	47,124	39,454	
	3	461,602	680,342	218,740	236,987	-18,247	-11,893	0	84,600	55,141	43,248	

年	月	飼料末端利用価格推移表 (KG当り)						配合飼料 補てん金	1日当り飼料費推移表		
		濃厚飼料 配合割合	和牛用 肉配合38 トウモロコシ15	大麦 20 フスマ 25 大豆粕 2	乳、F1用 肉配合30 トウモロコシ50	大麦 10 フスマ 10	給与量				
		末端価格調整比率							黒去	ホル去	F1去
		1.07	1	1.12	1.05	0.92	1.45		濃厚 7.5kg 乾草 1.2kg 7.5 1.2	濃厚10.00kg 乾草1.3kg 10 1.3	濃厚 7.63kg 乾草1.37kg
1000	+14.5円	+25円	+23.4円	+18.8円	+15.7円						
肉牛配合	一般フスマ	飼料用トウモ	大麦皮付	大豆粕	乾草						
	飼料補てん調整済 み	H18.1より	H18.1より	H18.1より	H18.1より	H18.1より					
25	1	51.9	34.2	55.7	51.4	73.0	53.8	4.3	427.2	589.6	470.2
	2	51.9	34.2	56.4	52.4	75.7	56.4	4.3	432.9	597.2	477.0
	3	51.9	34.3	56.9	54.2	77.0	57.1	4.3	437.4	602.7	481.5
	4	53.2	34.5	57.9	56.1	77.9	57.8	5.8	446.5	614.8	491.0
	5	53.2	36.4	58.6	57.0	80.1	59.7	5.8	455.0	623.8	498.5
	6	53.2	36.6	59.2	56.6	76.7	59.2	5.8	454.3	625.7	499.8
	7	58.5	36.8	58.3	55.9	76.4	57.4	2.4	465.5	634.3	505.7
	8	58.5	38.7	56.9	54.5	77.0	56.2	2.4	464.1	626.5	499.2
	9	58.6	38.8	56.9	54.4	81.2	55.7	2.4	464.3	625.9	498.6
	10	57.4	38.9	54.4	52.5	76.8	55.6	0.7	454.7	607.8	484.8
	11	57.4	38.6	52.1	51.9	75.7	57.4	0.7	452.5	597.8	477.8
	12	57.4	38.5	51.0	51.9	77.7	56.0	0.7	449.8	590.2	471.5
26	1	57.0	38.3	51.2	52.0	81.9	57.3	0.0	450.7	591.7	473.2
	2	57.0	36.4	50.1	50.7	81.9	56.4	0.0	442.9	581.9	465.3
	3	57.0	36.4	50.3	50.9	81.7	55.6	0.0	442.5	581.9	465.1
	4	56.2	37.4	51.1	50.8	82.0	55.7	0.0	443.2	584.6	467.1
	5	56.2	37.9	51.7	50.5	80.2	55.6	0.0	443.9	587.7	469.4
	6	56.2	37.9	52.5	50.7	81.8	55.0	0.0	444.8	591.3	472.0
	7	59.7	37.8	52.8	52.3	82.8	55.2	0.0	457.4	604.7	482.3
	8	59.6	37.8	52.7	53.1	83.1	55.3	0.0	458.6	605.4	482.8
	9	59.6	37.8	52.1	53.0	88.3	56.0	0.0	459.4	602.8	481.1
	10	56.7	37.8	51.3	54.4	86.6	57.4	0.0	453.5	593.1	474.3
	11	56.7	36.7	50.6	54.4	87.6	58.0	0.0	451.6	589.7	471.9
	12	56.6	36.6	51.7	55.0	83.9	60.4	0.0	455.7	598.5	479.5
27	1	59.2	36.9	52.2	54.3	83.4	60.9	0.0	463.6	608.7	487.5
	2	59.1	37.1	52.5	53.6	81.3	60.4	0.0	462.2	609.0	487.5
	3	59.1	37.1	52.9	54.6	81.4	61.0	0.0	464.6	612.6	490.5
	4	58.8	37.1	51.9	54.4	80.6	61.2	0.0	462.4	606.6	486.0
	5	58.8	37.1	51.4	54.0	77.6	62.0	0.0	461.8	605.1	485.1
	6	58.8	37.1	51.2	54.7	77.3	62.0	0.0	462.7	604.7	484.8
	7	56.5	37.1	50.4	53.2	74.1	61.3	0.0	451.7	591.4	474.4
	8	56.5	37.1	50.5	52.1	73.2	60.0	0.0	448.7	589.4	472.4
	9	56.5	37.1	50.0	49.3	74.1	57.4	0.0	440.9	580.6	464.7
	10	56.1	37.1	49.6	48.8	73.2	56.9	0.0	437.7	575.9	461.0
	11	56.2	37.2	49.6	50.6	73.2	56.8	0.0	440.5	577.9	462.4
	12	56.2	37.2	50.1	50.6	72.4	56.7	0.0	441.1	580.7	464.5
28	1	55.5	37.6	49.1	48.7	69.4	55.3	0.0	433.8	570.1	455.9
	2	55.5	37.2	48.0	47.6	67.5	54.3	0.0	428.5	561.9	449.2
	3	55.3	37.2	46.9	46.3	64.5	52.4	0.0	422.2	552.0	441.0
	4	49.9	37.2	46.4	45.5	62.3	51.9	0.0	404.0	531.7	425.3
	5	49.6	35.8	45.8	44.9	60.0	51.1	0.0	397.7	524.7	419.7
	6	49.3	35.6	45.7	44.3	60.9	50.5	0.0	394.7	521.8	417.2
	7	50.9	35.4	45.3	43.3	61.9	48.7	0.0	395.0	521.3	416.1
	8	50.9	35.3	46.1	43.8	68.9	48.5	0.0	397.2	525.3	419.2
	9	50.9	35.3	45.1	43.7	69.6	47.5	0.0	395.0	518.8	413.8
	10	48.4	35.3	44.3	44.1	68.7	47.8	0.0	387.6	508.0	405.7
	11	48.3	33.3	44.8	44.0	64.5	49.3	0.0	385.2	510.3	408.0
	12	49.0	33.0	45.6	44.3	64.5	49.8	0.0	388.6	516.8	413.1
29	1	50.9	33.1	48.0	45.2	69.3	53.4	1.0	403.4	540.3	432.4
	2	50.9	33.0	47.5	44.7	66.7	52.5	1.0	400.5	536.3	429.0
	3	50.3	33.0	47.9	44.6	67.9	52.4	1.0	398.9	535.9	428.7
	4	46.7	33.1	47.7	44.9	67.7	52.1	1.7	388.9	524.4	419.8
	5	46.7	33.8	47.7	44.4	69.2	52.5	1.7	389.9	525.0	420.4
	6	46.4	33.9	47.1	44.9	65.8	52.6	1.7	389.0	521.8	418.1
	7	47.6	33.9	47.5	45.9	65.1	53.6	0.4	395.6	529.6	424.4
	8	46.7	33.8	47.2	46.0	64.3	53.9	0.4	393.2	527.2	422.6
	9	47.4	33.9	46.6	46.3	66.9	54.2	0.4	395.8	528.8	423.9
	10	48.4	33.9	46.7	47.7	64.5	55.4	0.0	402.0	531.6	426.6
	11	48.4	34.7	46.4	48.9	64.5	55.7	0.0	405.2	534.4	428.8
	12	48.3	34.7	46.5	48.0	66.6	55.3	0.0	403.0	531.5	426.4
30	1	51.2	35.2	46.9	49.9	65.3	54.8	0.0	414.9	542.6	434.7
	2	51.0	35.2	46.2	49.5	64.8	54.0	0.0	412.9	542.3	434.2
	3	51.0	35.2	46.2	49.0	65.5	53.2	0.0	410.4	537.5	430.2